

ALBUQUERQUE AREA INDIAN HEALTH BOARD, INC.

Board of Directors
 JICARILLA APACHE NATION-Donnie Garcia
 MESCALERO APACHE TRIBE-Euphrasia Platte
 RAMAH NAVAJO BAND- Beverly Coho
 SOUTHERN UTE INDIAN TRIBE-Marjorie Barry/Linda K. Baker
 TÓHAJILEE BAND OF NAVAJO-Jaqueline Platero
 UTE MOUNTAIN UTE TRIBE- Conrad Jacket

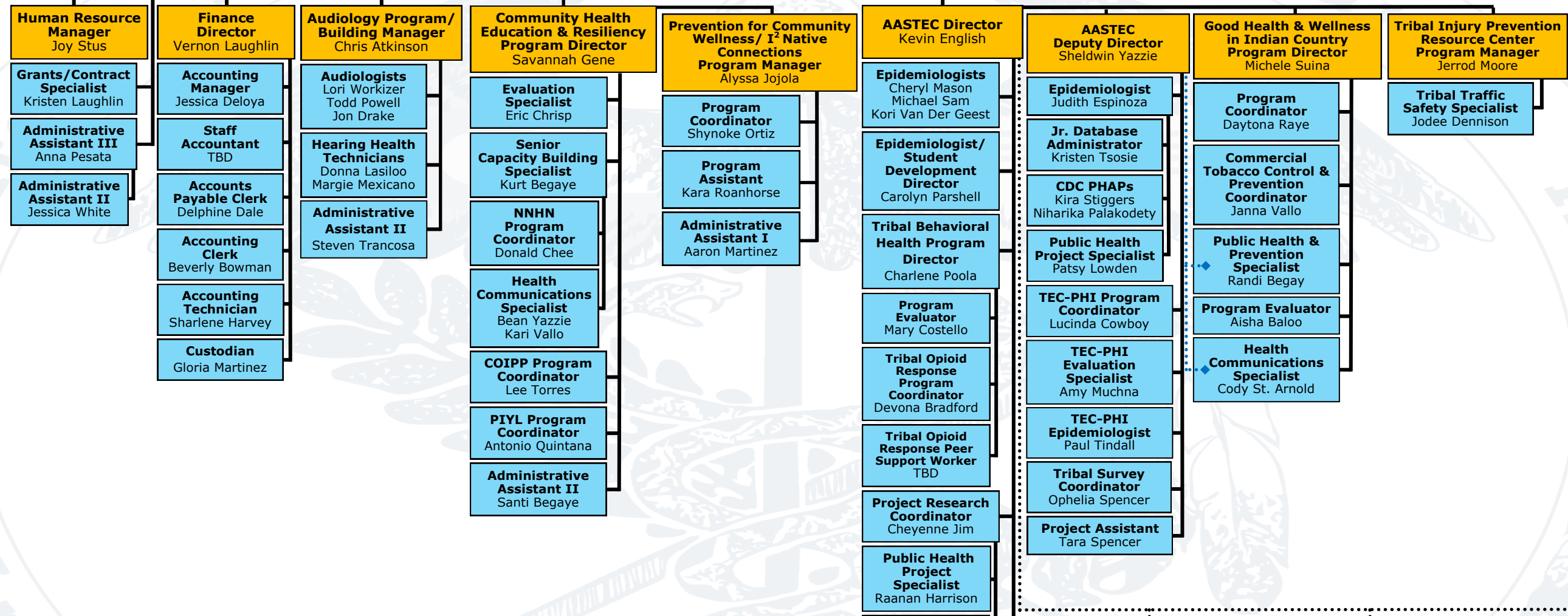

Executive Director
 Ayn N. Whyte



- Executive Council
 NARCH Community & Scientific Advisory Council**
- 27 Albuquerque Area Tribes, Bands, Pueblos and Nations
 - Zuni/Ramah Service Unit
 - Southern Colorado Ute Service Unit
 - Ysleta del Sur Service Unit
 - Acoma-Canoncito-Laguna Service Unit
 - Santa Fe Service Unit
 - Taos/Picuris Service Unit
 - Jicarilla Service Unit
 - Albuquerque Service Unit
 - Mescalero Service Unit
 - Albuquerque Area Indian Health Board
 - All Pueblo Council of Governors

- AASTEC Technical Advisory Committee**
- UNM
 - NMDOH
 - CODOH
 - NM Tumor Registry
 - El Paso County Health
 - First Nations Community Health Source
 - Navajo Nation TEC

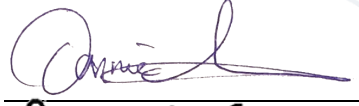
- Southwest Tribal Institutional Review Board**
- Marvin Sarracino, Chair
 - William Freeman
 - Dr. Donald Clark
 - Dr. Roberta Paul
 - Rainey Enjady
 - Roberto Armijo
 - Cheryl Fairbank
 - Dr. Emily Haozous
 - Merilee Garcia

Chairman: 
 Secretary: 
 Date: March 10, 2023